

- LEGEND**
- ⊗ - UTILITY POLE
  - - LIGHT
  - ▭ - INLET
  - ⊕ - FIRE HYDRANT
  - ⊙ - SEWER MANHOLE

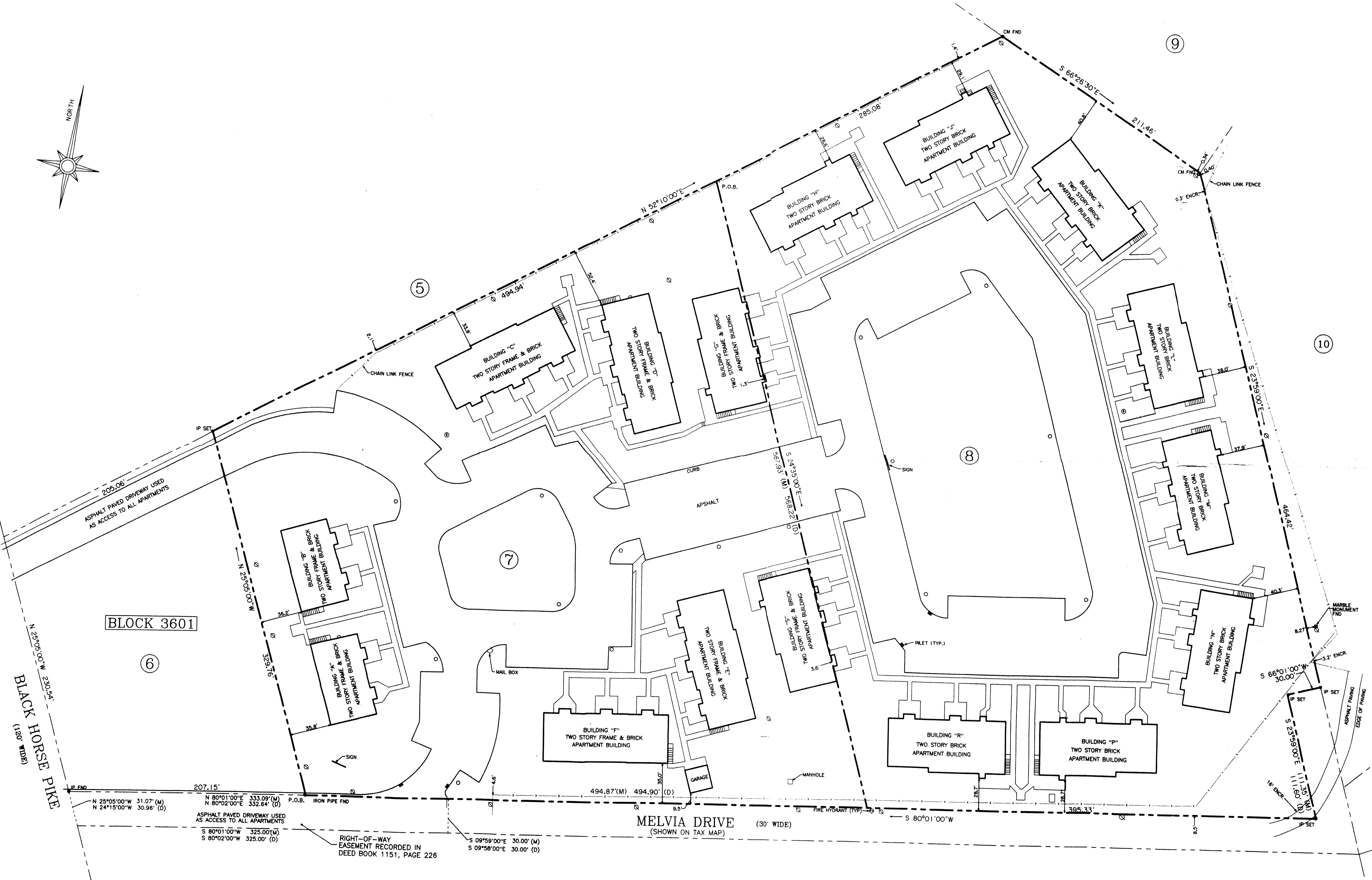

CERTIFY TO:  
 -RONALD I. BARON & RENAY BARON, T/A COLONIAL GARDENS APTS. A GENERAL PARTNERSHIP, AKA CIRCLE VIEW APTS.  
 -GENESIS ABSTRACT, INC.  
 -DIME SAVINGS BANK OF WILLIAMSBURG ITS SUCCESSORS AND/OR ASSIGNS

KNOWN AS LOTS 7 AND 8, BLOCK 3601 AS SHOWN ON THE MONROE TWP. TAX MAP.

AREA LOT 7 - 4.949 ACRES ±  
 AREA LOT 8 - 6.026 ACRES ±

(M) - BEARING/DISTANCE MEASURED  
 (D) - BEARING/DISTANCE FROM DEED

REVISED 4-11-03

To: Any Inquirer of Title relying hereon and any other party in interest: In consideration of the fee paid for making this survey, I hereby certify to its accuracy (except such easements, if any, that may be located below the surface of the lands or on the surface of the lands and are visible) as an inducement for any insurer of title to insure the title to the lands and premises shown hereon. This responsibility is limited to the current holder of title as of the date of this survey.

Only copies from the original of this survey clearly marked with an original of the land surveyor's embossed seal shall be considered to be valid copies.

This certification is made only to the current parties for purchase and/or mortgage of herein delineated property. No responsibility or liability is assumed by the Surveyor for use of survey for survey of rights, title of property, or any other person, either directly or indirectly.

**Robert J. Monson**  
 ROBERT J. MONSON  
 PROFESSIONAL LAND SURVEYOR  
 NJ LICENSE NO. 35389

**PLAN OF SURVEY**  
 CIRCLES APARTMENTS  
 LOTS 7 & 8, BLOCK 3601, PLATE 36  
 MONROE TOWNSHIP  
 GLOUCESTER COUNTY, NEW JERSEY

SCALE: 1"=40' DATE: 02-18-00  
 DRAWN BY: MAB DRAWING NO. 3107

ROBERT J. MONSON, P.L.S.  
 601 S. BLACK HORSE PIKE  
 WILLIAMSBURG, NJ 08094  
 PHONE & FAX: (608) 728-1974

